

# Kirraweena Glenholme

**HEREFORD & POLL HEREFORD STUDS**

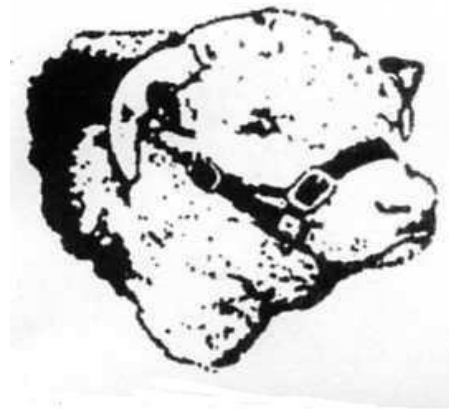

**FREE DELIVERY**  
FOR BULLS TO  
NSW & VIC

## **22<sup>nd</sup> ANNUAL SALE**

*At*  
"Glenholme"  
Rodeo Drive  
COOTAMUNDRA NSW

**Wednesday,**  
**6<sup>th</sup> March, 2024**  
**1.30 PM**

 **AuctionsPlus™**

~~~~~

**25 HEREFORD**  
**& POLL HEREFORD BULLS**  
**30 UNJOINED HEIFERS**

# **Nutrien** *Ag Solutions\**

**TIM WOODHAM 0436 015 115**  
**PETER GODBOLT 0457 591 929**

**Tim Callan, Nutrien,  
Cootamundra  
(02) 6942 2122**

---



**JAMES TOLMIE 0439 991 082**  
**OFFICE (02) 6942 3055**

# **KIRRAWEENA**

*Est. 1953*

# **GLENHOLME**

*Est. 1993*

## **HEREFORD STUDS**

### **SALE**

*at*

**“Glenholme”**

**Rodeo Drive**

**COOTAMUNDRA NSW**

**Wednesday, 6<sup>th</sup> March, 2024**

**26 HEREFORD & POLL HEREFORD  
BULLS**

**30 UNJOINED HEIFERS**

- *Auctions Plus available*
- *Inspections from 10.30 am on the day or by prior arrangement with the vendors*
- *Sale to commence at approximately 1.30 pm*
- *Light Luncheon provided*
- *Free Delivery for all bulls sold to NSW & Victoria*

**Contact:**      **Geoff 0428 497 706**  
                      **Sam 0408 035 666**  
                      **Jack 0418 643 938**

**EMAIL:** [ghb.glenholme@bigpond.com](mailto:ghb.glenholme@bigpond.com)

**WEBSITE:** [www.glenholmehereford.com.au](http://www.glenholmehereford.com.au)

*Selling Agents:*

**Holman Tolmie Pty Ltd**  
**Cootamundra**  
**(02) 6942 3055**  
**James Tolmie**  
**Mob 0439 911 082**

**Nutrien**  
**Tim Woodham**  
**0436 015 115**  
**Nutrien,**  
**Cootamundra**  
**Tim Callan**  
**(02) 69422 122**

### **KIRRAWEENA HEREFORD STUD**

Kirraweena Hereford Stud was founded by the late Fred Bush in 1953, with a bull from the Glenelvie Stud and 2 females from the Bywong Stud, for the purpose of improving the commercial cattle he ran in conjunction with his father Sam and brother Rodney.

Two years after forming the Stud, Fred took his first cattle to the Sydney Royal Easter Show. He believed that the nearly 3 weeks (as it was then) mixing with the best Stud breeders in Australia would be the best place to learn.

Kirraweena cattle have been exhibited at every Sydney Royal Show since that first outing.

Commercial attributes were always top priority and with the use of seven Cuppa bulls in a row, rich in Vern (English) blood, they produced a line of easy doing cattle of a rich ruby red colour with females having plenty of milk. The easy doing ability and plenty of milk was necessary at "Greendale", Dalton. It was a fine wool property, situated 50 km east of Yass in Southern NSW. With the rich colour came softness and quality which butchers still seek today, as before the technology now used, this was an indication of the eating quality of the meat.

Kirraweena has taken out numerous hoof and hook awards at both local and Royal Show level in mainly supermarket weight (300-420 live) classes.

A large number of both Hereford and Poll Hereford Studs have purchased females from Kirraweena over the years,

After the sudden passing of Fred in 1997, the partnership with Rodney was dissolved and the Kirraweena Cow herd was moved to Geoff & Heather Bush's property, "Glenholme" at Cootamundra.

Stud sires used in recent years have come from Bowmont, Curracabark, Lotus and Karoonda along with AI sires including imported AI sires, Trillick Hotspur (Ireland) and Pute Nascar (New Zealand) and our own Glenholme Maclean (sired by Sugarloaf Houston), Kirraweena Lehman (sired by Talbalba Bridgetown) and Kirraweena Newton (Sired by Bowmont Winchester) .

## **GLENHOLME**

Glenholme was founded by Geoff & Heather in 1993. Formed with the purchase of 12 cows and 3 heifers from Don & Judy Maclean's Strathglee Stud at Moss Vale and later with females from Kirraweena, Tumulla (Max and Margaret Peel) and Lylen Studs. Females from the Field's Tiverton Stud and Smithston were also purchased.

Sires used in recent years include Bowmont Winchester, Curracabark Junee and Lotus Larson.

This year we will have our first bull calves sired by new purchases Karoonda Warship Q296 and Lotus Quadrillion Q114 available for sale.

A Poll Hereford herd was formed in 2003 to breed good commercial Poll Cattle. Bulls used have been Gunyah Lion, Braybook Braxton Y243, Valma Landmark, Valma Ollie, Tycolah Majestic and Doodle Cooma Magnate.

AI sires used in the Poll Herefords include Rilo Park Unshakeable, Allendale Vengeance and Minlacowie Griffin.

This year we are offering our first calves by new sire Rose View Quigley and AI sire, Kerlson Pines Nardoo.

Glenholme & Kirraweena Studs are currently joining 160 registered stud females annually.

## **DELIVERIES**

***Free delivery for bull purchases in NSW and Victoria.***

Cattle will be held free of charge at the Purchaser's risk until transport arrangements can be completed.

Instructions concerning the delivery of cattle purchased at this sale must be given in writing and signed by the buyer or their representative. Buyer's instruction slips are at the back of the catalogue. No verbal instructions will be accepted.

## **GST**

GST will be added to all of the sale Lots.

G R & H B Bush, ABN 97 604 958 216

### **HERD HEALTH STATUS**

The property is in a Bovine Johnes disease protected zone and Tuberculosis free area. **All Cattle have been tested Negative for Pestivirus.** All Cattle have been vaccinated twice with Pestiguard. All bulls have received two bovis vaccinations.

### **WODONGA HEREFORD SHOW & SALE**

We have entered 6 bulls for the Wodonga National Show and Sale that will not be offered at our Sale.

### **BREEDPLAN**

Kirraweena Glenholme joined Group Breedplan in 2001. Breedplan figures on sale bulls are January 2024 Group EBV's. If you have any questions regarding Breedplan, do not hesitate to ask us.

### **SUPPLEMENTARY SHEET**

There will be a supplementary sheet available on the day of the sale detailing bull weights, eye muscle area, Fat Scans and Testicle measurements.

### **OUTSIDE AGENTS**

4% Rebate to outside Agents introducing buyers in writing 24 hours prior to the sale and settling within 14 days.

### **GUARANTEE & AFTER SALE SERVICE**

Don't hesitate to contact us. We have always looked after our clients, however, we would strongly suggest that buyers consider insuring their purchases.

**REFERENCE SIREs****Karoonda Warship Q926 (H)****SKSQ926**

Born: 21/07/19

Cootharaba Magnum (H)  
 Mawarra Classic Hit (AI) (H)  
 Mawarra Maritana 165 (AI) (ET) (H)

SIRE:

Karoonda Tempest M416 (H)

Glendan Park Storm W134 (H)  
 Karoonda Maritana A008 (AI) (H)  
 Karoonda Maritana 213 (H)

Red Hill Idle Rich ET (AI) (ET) (H)  
 Glenwarrah Men At Work (H)  
 Glenwarrah Minerva U44 (H)

DAM:

Karoonda Rosette K325 (AI) (H)

North End X061 (H)  
 Karoonda Rosette G856 (AI) (H)  
 Karoonda Rosette E308 (AI) (H)

|       | BW   | Milk | 200 G | 400 G | 600 G | MWT  |
|-------|------|------|-------|-------|-------|------|
| EBV   | +4.7 | +15  | +33   | +54   | +83   | +84  |
| Acc % | 85   | 55   | 78    | 74    | 77    | 68   |
|       | CWT  | EMA  | RIB   | RUMP  | RBV%  | IMF% |
| EBV   | +56  | +4.3 | 0.0   | +0.5  | +1.1  | +0.1 |
| Acc%  | 63   | 53   | 57    | 60    | 54    | 56   |

**Notes: Top 5% in the breed for Docility (+43).****Glenholme Maclean (AI) (H)****GHBM038**

Born: 17/07/16

Cootharaba Magnum (H)  
 Glendan Park Empire E002 (AI) (ET) (H)  
 Glendan Park Minerva W164 (AI) (H)

SIRE:

Sugarloaf Houston (H)

Sugarloaf Jelly Bean A220 (H)  
 Sugarloaf Ladylike D18 (H)  
 Sugarloaf Ladylike Y008 (H)

Smithston Northern Light N046 (H)  
 Smithston Zig Zag (AI) (H)  
 Smithston Lady Lynda V192 (ET) (H)

DAM:

Glenholme Doreen F035 (AI) (H)

Eurangatuck Bahrain (H)  
 Glenholme Doreen C021 (H)  
 Glenholme Doreen W020 (H)

|       | BW   | Milk | 200 G | 400 G | 600 G | MWT  |
|-------|------|------|-------|-------|-------|------|
| EBV   | +7.1 | +12  | +38   | +64   | +103  | +93  |
| Acc % | 87   | 57   | 80    | 83    | 82    | 74   |
|       | CWT  | EMA  | RIB   | RUMP  | RBV%  | IMF% |
| EBV   | +67  | +4.7 | -0.9  | -0.9  | +2.4  | -0.2 |
| Acc%  | 70   | 59   | 66    | 71    | 63    | 68   |

**Notes: Top 5% Retail Beef Yield, Top 10% 600 Day Weight and Mature Cow Weight.**

**Lotus Larson (H)****OCTL119**

Born: 13/07/15

Cootharaba Magnum (H)  
 Mawarra Vice Admiral (H)  
 Mawarra Minerva 554 (AI) (ET) (H)

SIRE:

Mawarra Be Quick (AI) (H)

Yallaroo Tornado (H)  
 Mawarra Miss Titania 299 ET1 (ET) (H)  
 Mawarra Miss Titania 123 (AI) (ET) (H)

Red Hill Rockford Roy (AI) (H)  
 Red Hill Variety VB35 (H)  
 Red Hill Minerva 164 (H)

DAM:

Lotus Maritana 97 D6 (H)

SMH 598 Dom J50(H)  
 Lotus Maritana 26 (H)  
 Lotus Maritana 4 (H)

|       | BW   | Milk | 200 G | 400 G | 600 G | MWT  |
|-------|------|------|-------|-------|-------|------|
| EBV   | +5.0 | +18  | +20   | +31   | +48   | +39  |
| Acc % | 91   | 69   | 83    | 85    | 84    | 75   |
|       | CWT  | EMA  | RIB   | RUMP  | RBV%  | IMF% |
| EBV   | +23  | +2.9 | -0.1  | -0.2  | +0.7  | +1.0 |
| Acc%  | 72   | 61   | 67    | 73    | 64    | 70   |

**Trillick Hotspur (IMP IRL) (H)**

Born: 22/12/12

Trillick Transformer (H)  
 Spinney Dublin (H)  
 Spinney Dowager 161 (H)

SIRE:

Free Town Hotspur (H)

Free Town Maximus (AI) (H)  
 Free Town Benign (H)  
 Free Town Benison (H)

Churchill Storm V583 (H)  
 Grianan Firecracker (H)  
 Grianan Dominique (AI) (H)

DAM:

Corlismore Echoe 591 (H)

Bawngariff Pilot (AI) (H)  
 Ballinveney Echoe (AI) (H)  
 Ballinveney Shivy (AI) (H)

|       | BW   | Milk | 200 G | 400 G | 600 G | MWT  |
|-------|------|------|-------|-------|-------|------|
| EBV   | +5.0 | +7   | +18   | +30   | +47   | +52  |
| Acc % | 85   | 32   | 76    | 77    | 78    | 66   |
|       | CWT  | EMA  | RIB   | RUMP  | RBV%  | IMF% |
| EBV   | +29  | +3.7 | +1.5  | +2.5  | -0.1  | +0.5 |
| Acc%  | 60   | 47   | 55    | 61    | 49    | 58   |

---



**Pute Nascar N13 (IMP NZL) (H)**

Born: 22/08/17

Yarram Extra 57U M629 (AI) (ET) (H)  
 Kiwi Yardstick Y47 (H)  
 Kiwi Regal 789U (H)

SIRE:

Gay Olympus 110088 (H)

Jandoc Pathfinder U813 (H)  
 Gay Amethyst 050139 (H)  
 Gay Amethyst 210 (H)

Pourakino Downs Jasper (IMP NZL) (H)  
 Glacier John 372 (H)  
 Glacier Sapphire 297 (H)

DAM:

Pute Rosa H105 (H)

Pute Casper C31 (H)  
 Pute Rosa F 1220 (H)  
 Pute Rosa C1117 (H)

|       | BW   | Milk | 200 G | 400 G | 600 G | MWT  |
|-------|------|------|-------|-------|-------|------|
| EBV   | +6.0 | +11  | +35   | +52   | +80   | +50  |
| Acc % | 95   | 62   | 92    | 92    | 92    | 80   |
|       | CWT  | EMA  | RIB   | RUMP  | RBV%  | IMF% |
| EBV   | +56  | +6.1 | +1.4  | +2.2  | +1.5  | +0.4 |
| Acc%  | 78   | 65   | 69    | 75    | 66    | 72   |

**Notes: Top 10% of the breed in EMA.****Lotus Quadrillion Q114 (H)****OCTQ114**

Born: 01/09/19

Bowmont Victory Blend Z458 (H)  
 Bowmont Z458 Victory Blend F (AI) (H)  
 Bowmont Queen A546 (AI) (H)

SIRE:

Warringa Kakadu K8 (H)

Ironbark Rambo C225 (AI) (H)  
 Warringa Fern G3 (AI) (H)  
 Warringa Fern E16 (H)

Glenwarrah Men At Work (H)  
 Karoonda Northerly (H)  
 Karoonda First Day 63 (H)

DAM:

Lotus Kimbo K3 (H)

Red Hill Variety VB35 (H)  
 Lotus Kimbo 13 D37 (H)  
 Lotus Kimbo 6 (H)

|       | BW   | Milk | 200 G | 400 G | 600 G | MWT  |
|-------|------|------|-------|-------|-------|------|
| EBV   | +5.5 | +10  | +28   | +42   | +58   | +48  |
| Acc % | 80   | 56   | 75    | 74    | 76    | 66   |
|       | CWT  | EMA  | RIB   | RUMP  | RBV%  | IMF% |
| EBV   | +35  | +2.8 | +1.5  | +2.7  | -0.2  | +0.1 |
| Acc%  | 63   | 52   | 55    | 60    | 53    | 54   |

**Notes: Top 10% Rump Fat.**

**POLL HEREFORD****Rose View Quigley (P)****RVCQ103**

Born: 10/09/19

Karina Cherry Z8 (PP)  
 Tycolah Jovial F77 (PP)  
 Tycolah Countess W48 (P)

SIRE:

Gunyah Commodore (P)  
 Gunyah Warne E214 (P)  
 Gunyah Pattie G208 (P)  
 Gunyah Pattie E151 (P)

Otapawa Spark 3060 (IMP NZL) (AI) (ET) (P)  
 Bowen Flasher F140 (AI) (P)  
 Bowen Matchless B157 (AI) (ET) (P)

DAM:

Rose View Fudge J101 (AI) (P)  
 Rilo Park Liberator (AI) (ET) (P)  
 Ellengrove Fudge F106 (P)  
 Ellengrove Fudge (P)

|       | BW   | Milk | 200 G | 400 G | 600 G | MWT  |
|-------|------|------|-------|-------|-------|------|
| EBV   | +5.3 | +14  | +32   | +55   | +79   | +89  |
| Acc % | 77   | 52   | 73    | 69    | 71    | 61   |
|       | CWT  | EMA  | RIB   | RUMP  | RBV%  | IMF% |
| EBV   | +43  | +3.6 | +0.7  | +0.8  | +0.3  | +1.1 |
| Acc%  | 56   | 47   | 52    | 56    | 48    | 51   |

**Kerlson Pines Nardoo P014 (PP)****CJKP014**

Born: 29/03/18

Allendale Yacka (AI) (P)  
 Allendale Anzac E114 (PP)  
 Allendale Dawn B22 (AI) (ET) (P)

SIRE:

Mawarra Ohio L416 (AI) (ET) (P)  
 Mawarra Sentimental ET1 (ET) (H)  
 Mawarra Minerva 774 (AI) (H)  
 Mawarra Minerva 458 (AI) (H)

Harvie Tailor Made ET 7W (IMP CAN) (AI) (P)  
 Allendale Anzac H181 (ET) (PP)  
 Allendale Dawn B22 (AI) (ET) (P)

DAM:

Kerlson Pines Annie L1 (P)  
 Merawah Elliott F115 (PP)  
 Kerlson Pines Annie J17 (P)  
 Kerlson Pines Annie A65 (P)

|      | BW   | Milk | 200 G | 400 G | 600 G | MWT  |
|------|------|------|-------|-------|-------|------|
| EBV  | +5.7 | +19  | +36   | +62   | +94   | +85  |
|      | 85   | 58   | 83    | 83    | 85    | 74   |
|      | CWT  | EMA  | RIB   | RUMP  | RBV%  | IMF% |
| EBV  | +62  | +6.0 | +1.7  | +2.8  | +1.1  | +0.2 |
| Acc% | 71   | 60   | 65    | 70    | 61    | 69   |

**Notes: Top 1% Rump Fat, Top 5% EMA, Rib Fat.**



***GLENHOLME***

***PIES***

***Lunch is provided on the day  
of the sale -***

Come and try our delicious  
home-grown meat pies



## **UNJOINED HEIFERS**

Please note that heifers will be sold on a 3 hammer system. The person with the highest bid will have the option of taking from 1 to all heifers in pen. If they only take a part then the rest of the pen will be re-offered. The same will apply to the person with the highest bid the second time – either all remaining heifers or heifers of their choice. If they choose only part of what was on offer then the remainder of pen would be sold a third time and if there are some remaining they will be sold on the fourth and last fall of the hammer. A \$15 transfer fee will be added to purchases if needed to be transferred (for stud use). Transport can be arranged.

Heifers will be preg tested empty prior to the sale. Every precaution has been taken to ensure that the bulls are not with the heifers.



## FEMALES – Unjoined Heifers

| LOT 1 | NO.  | NAME                    | D.O.B.   | SIRE              | SIRE OF DAM          |
|-------|------|-------------------------|----------|-------------------|----------------------|
|       | T106 | Glenholme Twilight (H#) | 25/2/22  | Lotus Larson      | Doodle Cooma Magnate |
|       | T110 | Glenholme Prudence (AI) | 20/4/22  | Pute Nascar       | Bowmont Winchester   |
|       | T130 | Glenholme Victoria      | 19/6/22  | Lotus Larson      | Bowmont Winchester   |
|       | T168 | Glenholme Doreen        | 15/10/22 | Lotus Quadrillion | Bundarra Zambia      |
|       | T203 | Kirraweena Minerva      | 26/2/22  | Lotus Larson      | Trillick Hotspur     |
|       | T214 | Kirraweena Doreen       | 21/6/22  | Lotus Larson      | Mawarra Virginian    |
|       | T215 | Kirraweena Minerva      | 24/6/22  | Lotus Quadrillion | Lotus Larson         |
|       | T221 | Kirraweena Doreen       | 9/7/22   | Karoonda Warship  | Mawarra Virginian    |
|       | T238 | Kirraweena Miss Bradman | 25/8/22  | Karoonda Warship  | Kirraweena Australia |
|       | T246 | Kirraweena Doreen       | 20/11/22 | Karoonda Warship  | Curracabark Junee    |

Purchased by: \_\_\_\_\_

Price: \_\_\_\_\_

Purchased by: \_\_\_\_\_

Price: \_\_\_\_\_

Purchased by: \_\_\_\_\_

Price: \_\_\_\_\_

|              | <b>NO.</b> | <b>NAME</b>               | <b>D.O.B.</b> | <b>SIRE</b>       | <b>SIRE OF DAM</b> |
|--------------|------------|---------------------------|---------------|-------------------|--------------------|
| <b>LOT 2</b> |            |                           |               |                   |                    |
| <b>POLL</b>  | T144       | Glenholme Venus           | 10/7/22       | Rose View Quigley | Valma Ollie        |
| <b>POLL</b>  | T151       | Glenholme Duchess         | 10/2/22       | Rose View Quigley | Valma Landmark     |
| <b>POLL</b>  | T182       | Glenholme Garland (unreg) | 18/11/22      | Rose View Quigley | Minlacowie Griffin |
|              | T104       | Glenholme Queenie         | 24/2/22       | Lotus Larson      | Bowmont Winchester |
|              | T116       | Glenholme Queenie (AI)    | 19/5/22       | Glenholme Maclean | Westwood Veron     |
|              | T163       | Glenholme Doreen          | 31/8/22       | Lotus Quadrillion | Trillick Hotspur   |
|              | T220       | Kirraweena Minerva        | 8/7/22        | Karoonda Warship  | Glenholme Flanders |
|              | T223       | Kirraweena Doreen         | 10/7/22       | Lotus Quadrillion | Curracabark Junee  |
|              | T239       | Kirraweena Minerva        | 18/8/22       | Karoonda Warship  | Sugarloaf Houston  |
|              | T253       | Kirraweena Doreen         | 26/10/22      | Karoonda Warship  | Glenholme Flanders |

Purchased by: \_\_\_\_\_

Price: \_\_\_\_\_

Purchased by: \_\_\_\_\_

Price: \_\_\_\_\_

Purchased by: \_\_\_\_\_

Price: \_\_\_\_\_

| <b>LOT 3</b> | <b>No.</b> | <b>Name</b>                  | <b>D.O.B.</b> | <b>SIRE</b>       | <b>SIRE OF DAM</b>   |
|--------------|------------|------------------------------|---------------|-------------------|----------------------|
|              | T135       | Glenholme Victoria (AI)      | 26/6/22       | Trillick Hotspur  | Talbalba Yogi        |
|              | T152       | Glenholme Queenie (AI)       | 10/8/22       | Glenholme Maclean | Kirraweena Australia |
|              | T162       | Glenholme Duchess            | 28/8/22       | Lotus Quadrillion | Kirraweena Australia |
|              | T178       | Glenholme Duchess            | 11/7/22       | Lotus Larson      | Trillick Hotspur     |
|              | T180       | Glenholme Venus (H#)         | 12/6/22       | Rose View Quigley | Minlacowie Griffin   |
|              | T201       | Kirraweena Doreen            | 24/2/22       | Lotus Larson      | Trillick Hotspur     |
|              | T225       | Kirraweena Doreen (H#)       | 12/7/22       | Rose View Quigley | Lotus Larson         |
|              | T236       | Kirraweena Doreen (H#)       | 10/8/22       | Rose View Quigley | Lotus Larson         |
|              | T249       | Kirraweena Doreen            | 26/12/22      | Lotus Quadrillion | Curracabark Junee    |
|              | T252       | Kirraweena Miss Bradman (H#) | 25/10/22      | Lotus Quadrillion | Doodle Cooma Magnate |

Purchased by: \_\_\_\_\_ Price: \_\_\_\_\_

Purchased by: \_\_\_\_\_ Price: \_\_\_\_\_

Purchased by: \_\_\_\_\_ Price: \_\_\_\_\_

**STUD BULLS****LOT 4****KIRRAWEENA THOR (H)****FSBT227**

Born: 15/07/2022

SIRE:

Karoonda Warship Q296 (H)

Lowanna Jackpot S014 (AI) (H)  
Lowanna Jackpot Y44 (H)  
Lowanna Queen 87 (H)

DAM:

Kirraweena Doreen E115 (H)  
Glenwarrah Lynch U028 (H)  
Kirraweena Doreen A116 (H)  
Kirraweena Doreen 251 (H)

|       | BW   | Milk | 200 G | 400 G | 600 G | MCW |
|-------|------|------|-------|-------|-------|-----|
| EBV   | +7.2 | +9   | +34   | +51   | +83   | +96 |
| Acc % | 72   | 50   | 66    | 64    | 69    | 59  |
|       | EMA  | RIB  | RUMP  | RBV%  | IMF%  | CWT |
| EBV   | +3.2 | -1.4 | -1.6  | +1.5  | -0.2  | +46 |
| Acc%  | 44   | 49   | 53    | 46    | 49    | 54  |

**Frame score: 7+****Notes: Top 10% Mature Cow Weight. 9<sup>th</sup> calf of Doreen E115, including two bulls sold at Wodonga, K. Katich in 2016 and K. Next Generation in 2019.**

Purchased by: \_\_\_\_\_

Price: \_\_\_\_\_

**Lot 4 – Kirraweena Thor**



**LOT 5  
KIRRAWEENA TOBY (H)**

**FSBT218**

Born: 29/06/2022

SIRE:

Karoonda Warship Q926 (H)

Yarram Unique F181 (H)  
Curracabark Junee J106 (AI) (ET) (H)  
Curracabark Favourite F68 (H)

DAM:

Kirraweena Minerva P219 (H)

Invernaion Exeter (H)  
Kirraweena Minerva G142 (AI) (H)  
Kirraweena Minerva A117 (H)

|       | BW   | Milk | 200 G | 400 G | 600 G | MCW |
|-------|------|------|-------|-------|-------|-----|
| EBV   | +5.1 | +13  | +32   | +50   | +80   | +78 |
| Acc % | 71   | 47   | 64    | 62    | 67    | 57  |
|       | EMA  | RIB  | RUMP  | RBV%  | IMF%  | CWT |
| EBV   | +4.2 | -0.7 | -0.5  | +1.3  | +0.4  | +51 |
| Acc%  | 44   | 48   | 52    | 45    | 48    | 53  |

**Frame score: 6+**

Purchased by:

Price:



**Lot 5 – Kirraweena Toby**

**LOT 6**  
**KIRRAWEENA TERENCE T206 (H) FSBT206**  
 Born 09/04/2022

Sugarloaf Houston H146 (AI) (H)  
 Glenholme Maclean (AI) (H)  
 Glenholme Doreen F035 (AI) (H)

SIRE:  
 Kirraweena Rudolph (H)

Mawarra Virginian (H)  
 Kirraweena Doreen L240 (AI) (H)  
 Kirraweena Doreen F125 (H)

Yarram Unique F181 (H)  
 Curracabark Junee J106 (AI) (ET) (H)  
 Curracabark Favourite F68 (H)

DAM:  
 Kirraweena Doreen N229 (H)

Lowanna Jackpot Y44 (H)  
 Kirraweena Doreen E125 (H)  
 Kirraweena Doreen Z125 (H)

|       |      |      |       |       |       |     |
|-------|------|------|-------|-------|-------|-----|
|       | BW   | Milk | 200 G | 400 G | 600 G | MCW |
| EBV   | +3.0 | +14  | +27   | +41   | +59   | +41 |
| Acc % | 69   | 45   | 62    | 61    | 66    | 56  |
|       | EMA  | RIB  | RUMP  | RBV%  | IMF%  | CWT |
| EBV   | +4.6 | -0.2 | +0.1  | +1.3  | +0.3  | +45 |
| Acc%  | 43   | 48   | 51    | 44    | 49    | 52  |

**Frame Score: 6**

**Notes: Sire was sold at Wodonga in 2022.**

Purchased by: \_\_\_\_\_

Price: \_\_\_\_\_



**Lot 6 – Kirraweena Terence**

**LOT 7****KIRRAWEENA TRENT (H)****FSBT217**

Born 28/06/2022

## SIRE:

Karoonda Warship Q926 (H)

Cootharaba Magnum (H)

Mawarra Virginian (H)

Mawarra Cherry Ripe 263 (H)

## DAM:

Kirraweena Miss Bradman K210 (AI) (H)

Lowanna Jackpot Y44 (H)

Kirraweena Miss Bradman D117 (H)

Kirraweena Miss Bradman 63 (H)

|       | BW   | Milk | 200 G | 400 G | 600 G | MCW |
|-------|------|------|-------|-------|-------|-----|
| EBV   | +6.0 | +12  | +31   | +46   | +66   | +61 |
| Acc % | 72   | 50   | 66    | 65    | 70    | 61  |
|       | EMA  | RIB  | RUMP  | RBV%  | IMF%  | CWT |
| EBV   | +2.4 | 0.0  | +0.6  | +0.7  | -0.5  | +37 |
| Acc%  | 47   | 51   | 55    | 49    | 51    | 56  |

**Frame score: 6****Notes: Out of a strong female family. Maternal Half Brother K. Quade was sold at Wodonga in 2021.**

Purchased by:

Price:

**Lot 7 – Kirraweena Trent**

**LOT 8**  
**GLENHOLME TRUMAN (H)** **GHBT127**  
 Born 10/06/2022

SIRE:  
 Lotus Larson (H)

Yarram Unique F181 (H)  
 Curracabark Junee J106 (AI) (ET) (H)  
 Curracabark Favourite F68 (H)

DAM:  
 Glenholme Victoria Q152 (H)

Devon Court Rockford Y176 (H)  
 Glenholme Victoria D034 (H)  
 Lylen Victoria W027 (H)

|       | BW   | Milk | 200 G | 400 G | 600 G | MCW |
|-------|------|------|-------|-------|-------|-----|
| EBV   | +6.3 | +16  | +29   | +45   | +67   | +63 |
| Acc % | 68   | 45   | 62    | 65    | 66    | 57  |
|       | EMA  | RIB  | RUMP  | RBV%  | IMF%  | CWT |
| EBV   | +3.1 | -0.9 | -1.2  | +1.1  | +0.4  | +38 |
| Acc%  | 45   | 50   | 54    | 47    | 49    | 54  |

**Frame score: 7**

**Notes: Heifer's first calf. Out of a very strong female family, Grand-Dam Victoria D034 is one of our best performing females.**

Purchased by:

Price:



**Lot 8 – Glenholme Truman**

**LOT 9**  
**GLENHOLME SM TOMMY (AI) (H)      GHBT161**  
Born 25/08/2022

SIRE:  
Karoonda Warship Q926 (H)

Mawarra Unique C041 (AI) (H)  
Yarram Unique F181 (H)  
Yarram Flossie A096 (H)

DAM:  
Mernot Cherry Ripe M012 (AI) (H)  
SVY Yawl (AI) (H)  
Mernot Cherry Ripe E099 (H)  
Mernot Cherry Ripe X099 (H)

|       | BW   | Milk | 200 G | 400 G | 600 G | MCW |
|-------|------|------|-------|-------|-------|-----|
| EBV   | +5.8 | +14  | +31   | +51   | +77   | +79 |
| Acc % | 69   | 47   | 62    | 60    | 62    | 54  |
|       | EMA  | RIB  | RUMP  | RBV%  | IMF%  | CWT |
| EBV   | +2.7 | -0.1 | +0.2  | +0.8  | +0.1  | +44 |
| Acc%  | 43   | 47   | 50    | 42    | 48    | 50  |

**Frame score: 6**

**Notes: Dam is from the Cherry Ripe female family from our late friend Stewart Moore's Mernot Stud near Gloucester.**

Purchased by: \_\_\_\_\_ Price: \_\_\_\_\_



**Lot 9 – Glenholme SM Tommy**

**LOT 10**  
**KIRRAWEENA TAYLOR T222 (H)      FSBT222**  
Born 14/07/2022

SIRE:  
Karoonda Warship Q926 (H)

Cootharaba Magnum (H)  
Mawarra Virginian (H)  
Mawarra Cherry Ripe 263 (H)

DAM:  
Kirraweena Doreen L240 (AI) (H)  
Lowanna Walsh (H)  
Kirraweena Doreen F125 (H)  
Kirraweena Doreen B104 (H)

|       | BW   | Milk | 200 G | 400 G | 600 G | MCW |
|-------|------|------|-------|-------|-------|-----|
| EBV   | +2.5 | +13  | +25   | +39   | +55   | +46 |
| Acc % | 72   | 48   | 66    | 64    | 69    | 59  |
|       | EMA  | RIB  | RUMP  | RBY%  | IMF%  | CWT |
| EBV   | +3.3 | +0.3 | +0.8  | +1.2  | +0.2  | +38 |
| Acc%  | 46   | 49   | 53    | 47    | 49    | 54  |

**Frame score: 6**

**Notes: Suitable for heifers. Maternal half brother K. Rudolph was sold at Wodonga in 2022 and is the sire of Lot 6 in this sale.**

Purchased by: \_\_\_\_\_ Price: \_\_\_\_\_



**Lot 10 – Kirraweena Taylor T222**

**LOT 11**  
**KIRRAWEENA TAMIR (H)**  
Born 05/08/2022

**FSBT232**

SIRE:  
Karoonda Warship Q926 (H)

Yarram Unique F181 (H)  
Curracabark Junee J106 (AI) (ET) (H)  
Curracabark Favourite F68 (H)

DAM:  
Kirraweena Doreen P235 (H)  
Lowanna Jackpot Y44 (H)  
Kirraweena Doreen E115 (H)  
Kirraweena Doreen A116 (H)

|       | BW   | Milk | 200 G | 400 G | 600 G | MCW |
|-------|------|------|-------|-------|-------|-----|
| EBV   | +2.9 | +12  | +24   | +38   | +48   | +53 |
| Acc % | 71   | 48   | 65    | 63    | 68    | 58  |
|       | EMA  | RIB  | RUMP  | RBV%  | IMF%  | CWT |
| EBV   | +2.7 | 0.0  | +0.6  | +0.1  | -0.3  | +35 |
| Acc%  | 45   | 48   | 52    | 45    | 49    | 53  |

**Frame score: 6**

**Notes: Suitable for heifers. Dam is the Maternal Half Sister of Lot 4 and the full sister to K. Next Generation, sold at Wodonga in 2019.**

Purchased by:

Price:



**Lot 11 – Kirraweena Tamir**

**LOT 12**

**GLENHOLME TIERNEY (AI) (H)      GHBT117**  
Born 24/05/2022

SIRE:  
Trillick Hotspur (IMP IRL) (H)

Oxhill Laurence (H)  
Westwood Veron (IMP GBR) (H)  
Westwood Laura 319TH (H)

DAM:  
Glenholme Doreen P117 (H)

Talbalba Yogi (AI) (H)  
Glenholme Doreen K062 (H)  
Glenholme Doreen W010 (H)

|       | BW   | Milk | 200 G | 400 G | 600 G | MCW |
|-------|------|------|-------|-------|-------|-----|
| EBV   | +5.8 | +12  | +20   | +25   | +39   | +37 |
| Acc % | 68   | 36   | 61    | 61    | 63    | 53  |
|       | EMA  | RIB  | RUMP  | RBV%  | IMF%  | CWT |
| EBV   | +3.5 | +0.5 | +0.7  | +0.8  | +0.2  | +18 |
| Acc%  | 38   | 45   | 49    | 39    | 45    | 48  |

**Frame score: 6**

**Notes: Nearly a complete outcross, sired by Irish sire Trillick Hotspur and with a Dam sired by English sire Westwood Veron.**

Purchased by:

Price:



**Lot 12 – Glenholme Tierney**



**LOT 13**  
**GLENHOLME TYSON (AI) (H)**                      **GHBT141**  
 Born 05/07/2022  
 SIRE:  
 Lotus Quadrillion Q114 (H)

Yarram Unique F181 (H)  
 Curracabark Junee J106 (AI) (ET) (H)  
 Curracabark Favourite F68 (H)

DAM:  
 Glenholme Lively N103 (H)

Bundarra Zambia (H)  
 Glenholme Lively K032 (H)  
 Racovolis Lively Y646 (H)

|       | BW   | Milk | 200 G | 400 G | 600 G | MCW |
|-------|------|------|-------|-------|-------|-----|
| EBV   | +6.8 | +5   | +35   | +58   | +82   | +71 |
| Acc % | 69   | 47   | 62    | 62    | 63    | 54  |
|       | EMA  | RIB  | RUMP  | RBV%  | IMF%  | CWT |
| EBV   | +2.4 | +1.2 | +2.2  | -0.6  | +0.3  | +49 |
| Acc%  | 44   | 49   | 52    | 45    | 49    | 51  |

**Frame score: 6**

**Notes: Second calf of Lively N103 who had the top priced bull in our sale last year, G. Sherwood sold to Tummel Herefords.**

Purchased by: \_\_\_\_\_

Price: \_\_\_\_\_



**Lot 13 – Glenholme Tyson**

**LOT 14**  
**KIRRAWEENA THEODORE (H)**      **FSBT241**  
Born 05/08/2022

SIRE:  
Karoonda Warship Q926 (H)

Yarram Unique F181 (H)  
Curracabark Junee J106 (AI) (ET) (H)  
Curracabark Favourite F68 (H)

DAM:  
Glenholme Minerva P212 (H)  
Glenholme Flanders (H)  
Kirraweena Minerva J231 (H)  
Kirraweena Minerva C111 (H)

|       | BW   | Milk | 200 G | 400 G | 600 G | MCW |
|-------|------|------|-------|-------|-------|-----|
| EBV   | +5.2 | +9   | +25   | +42   | +66   | +67 |
| Acc % | 71   | 46   | 64    | 63    | 68    | 58  |
|       | EMA  | RIB  | RUMP  | RBV%  | IMF%  | CWT |
| EBV   | +3.3 | +0.3 | +0.9  | +0.4  | +0.5  | +38 |
| Acc%  | 45   | 48   | 52    | 45    | 49    | 53  |

**Frame score: 7**

Purchased by: \_\_\_\_\_ Price: \_\_\_\_\_



**Lot 14 - Kirraweena Theodore**

**LOT 15****GLENHOLME TATE (AI) (H)****GHBT136**

Born: 28/06/2022

SIRE:

Trillick Hotspur (IMP IRL) (H)

Gunya Winchester (H)  
Bowmont Winchester H063 (H)  
Bowmont Queen W195 (AI) (H)

DAM:

Glenholme Garland M073 (H)

Smithston Tam O'Shanter (H)  
Glenholme Garland B047 (H)  
Glenholme Garland V033 (H)

|       | BW   | Milk | 200 G | 400 G | 600 G | MCW |
|-------|------|------|-------|-------|-------|-----|
| EBV   | +6.6 | +5   | +24   | +46   | +72   | +79 |
| Acc % | 70   | 40   | 62    | 61    | 62    | 53  |
|       | EMA  | RIB  | RUMP  | RBV%  | IMF%  | CWT |
| EBV   | +3.8 | +0.5 | +1.0  | +0.7  | +0.4  | +40 |
| Acc%  | 40   | 46   | 50    | 39    | 47    | 49  |

**Frame score: 5.5****Notes: Maternal half brother G. Rafael topped our on property sale in 2022.**

Purchased by:

Price:

**Lot 15 – Glenholme Tate**

**LOT 16**  
**GLENHOLME TODD (AI) (PP)**                      **GHBT123**  
Born: 24/05/2022

SIRE:  
Kerlson Pines Nardoo P014 (PP)

Allendale Waterloo B50 (AI) (P)  
Minlacowie Griffin (PP)  
Minlacowie Sally D120 (AI) (P)

DAM:  
Glenholme Garland L042 (AI) (P)  
Valma Landmark A39 (P)  
Glenholme Garland F028 (P)  
Glenholme Garland A055 (H)

|       | BW   | Milk | 200 G | 400 G | 600 G | MCW  |
|-------|------|------|-------|-------|-------|------|
| EBV   | +7.3 | +19  | +45   | +79   | +120  | +111 |
| Acc % | 69   | 38   | 61    | 62    | 64    | 55   |
|       | EMA  | RIB  | RUMP  | RBV%  | IMF%  | CWT  |
| EBV   | +4.9 | -0.9 | -1.3  | +2.4  | -0.1  | +76  |
| Acc%  | 43   | 48   | 52    | 46    | 46    | 51   |

**Frame score: 7**

**Notes: Homozygous polled. Top 1% of the breed for 600 day weight. Top 5% in the breed for 200 day weight, 400 day weight, Mature Cow Weight, Retail Beef Yield and Scrotal Size.**

Purchased by: \_\_\_\_\_ Price: \_\_\_\_\_



**Lot 16 – Glenholme Todd**

**LOT 17**

**GLENHOLME TONY T153 (P)**

**GHBT153**

Born: 12/08/2022

SIRE:

Rose View Quigley (P)

Bowen Tornado Z260 (AI) (ET) (PP)

Wynella Tornado G035 (AI) (P)

Wynella Alice A048 (P)

DAM:

Glenholme Lindy Loo P130 (AI) (P)

Valma Ollie (P)

Glenholme Lindy Loo H062 (P)

Glenholme Lindy Loo D072 (P)

|       | BW   | Milk | 200 G | 400 G | 600 G | MCW |
|-------|------|------|-------|-------|-------|-----|
| EBV   | +6.2 | +13  | +35   | +56   | +81   | +94 |
| Acc % | 69   | 43   | 62    | 60    | 65    | 54  |
|       | EMA  | RIB  | RUMP  | RBV%  | IMF%  | CWT |
| EBV   | +2.0 | =0.6 | -1.0  | +0.4  | +1.1  | +43 |
| Acc%  | 40   | 44   | 48    | 41    | 42    | 49  |

**Frame score: 7+**

**Notes: Heifer's first calf. Top 10% Mature Cow Weight.**

Purchased by:

Price:



**Lot 17 – Glenholme Tony**

**LOT 18**  
**GLENHOLME THATCHER (AI) (S)      GHBT119**  
Born 20/05/2022

SIRE:  
Kerlson Pines Nardoo P014 (PP)

The Granary Bothwell X554 (P)  
Valma Ollie (P)  
Valma Golds Moonshine Z35 (P)

DAM:  
Glenholme Venus G018 (P)

Valma Landmark A39 (P)  
Glenholme Venus D108 (P)  
Kirraweena Venus A106 (H)

|       | BW   | Milk | 200 G | 400 G | 600 G | MCW |
|-------|------|------|-------|-------|-------|-----|
| EBV   | +5.1 | +14  | +29   | +44   | +62   | +59 |
| Acc % | 71   | 48   | 66    | 65    | 69    | 60  |
|       | EMA  | RIB  | RUMP  | RBV%  | IMF%  | CWT |
| EBV   | +3.5 | +0.4 | +0.5  | +1.3  | -0.2  | +35 |
| Acc%  | 45   | 51   | 55    | 48    | 51    | 55  |

**Frame score: 6+**

Purchased by: \_\_\_\_\_ Price: \_\_\_\_\_



**Lot 18 – Glenholme Thatcher**

**LOT 19**  
**GLENHOLME COMMERCIAL T118 (P) GHBT118**  
Born 26/07/2021

**Notes: This bull was born on a Poll Hereford cow from our friend Stewart Moore's Poll Hereford Herd. Unfortunately we don't have any details about his mother or who his sire is, but he was too good a bull to mark which is why he is being offered as part of our sale.**

Purchased by:

Price:

---



**Lot 19 – Glenholme Commercial T118**

**LOT 20**

**GLENHOLME TYRONE (AI) (PP)      GHBT121**

Born 21/05/2022

SIRE:

Kerlson Pines Nardoo P014 (PP)

Antara Faroh A67 (P)

Bahloo A67 Spartacus E51 (TW) (P)

Bahloo Symphony Y5 (AI) (ET) (P)

DAM:

Glenholme Doreen J026 (AI) (P)

Glenholme Campbell (P)

Glenholme Doreen E045 (P)

Glenholme Doreen C021 (H)

|       | BW   | Milk | 200 G | 400 G | 600 G | MCW |
|-------|------|------|-------|-------|-------|-----|
| EBV   | +4.0 | +12  | +26   | +46   | +67   | +63 |
| Acc % | 71   | 47   | 66    | 65    | 69    | 60  |
|       | EMA  | RIB  | RUMP  | RBV%  | IMF%  | CWT |
| EBV   | +4.4 | +1.8 | +3.0  | +0.6  | -0.3  | +43 |
| Acc%  | 46   | 50   | 55    | 48    | 51    | 55  |

**Frame Score: 6+**

**Notes: Homozygous Polled. Top 5% in the breed for Rump Fat. Maternal Half brother G. Sumo was the top priced Poll Bull in our 2022 on property sale.**

Purchased by: \_\_\_\_\_

Price: \_\_\_\_\_



**Lot 20 – Glenholme Tyrone**



**LOT 21**  
**GLENHOLME TENTERFIELD (PP) FSBT142**  
Born 26/06/2022

SIRE:  
Rose View Quigley (P)

Malabar Flavius (H)  
Cuppa Chrysler (H)  
Cuppa Doreen 239 (H)

DAM:  
Glenholme Pearl G022 (AI) (H)  
Eurangatuck Bahrain (H)  
Glenholme Pearl D025 (H)  
Glenholme Pearl Z057 (H)

|       | BW   | Milk | 200 G | 400 G | 600 G | MCW |
|-------|------|------|-------|-------|-------|-----|
| EBV   | +4.0 | +12  | +20   | +32   | +42   | +56 |
| Acc % | 71   | 46   | 64    | 63    | 68    | 58  |
|       | EMA  | RIB  | RUMP  | RBY%  | IMF%  | CWT |
| EBV   | +3.5 | -0.2 | -0.5  | +1.0  | +0.3  | +20 |
| Acc%  | 42   | 47   | 52    | 44    | 45    | 52  |

**Frame score: 6**

Purchased by: \_\_\_\_\_ Price: \_\_\_\_\_



**Lot 21 – Glenholme Tenterfield**

**LOT 22**  
**GLENHOLME TITAN (P)**  
Born 22/08/2022

**GHBT160**

SIRE:  
Rose View Quigley (P)

Allendale Waterloo B50 (AI) (P)  
Minlacowie Griffin (PP)  
Minlacowie Sally D120 (AI) (P)

DAM:  
Glenholme Minerva P112 (AI) (P)  
Valma Ollie (H)  
Kirraweena Minerva K207 (P)  
Kirraweena Minerva G107 (AI) (H)

|       | BW   | Milk | 200 G | 400 G | 600 G | MCW |
|-------|------|------|-------|-------|-------|-----|
| EBV   | +5.4 | +20  | +36   | +63   | +92   | +94 |
| Acc % | 69   | 46   | 63    | 61    | 66    | 56  |
|       | EMA  | RIB  | RUMP  | RBV%  | IMF%  | CWT |
| EBV   | +3.1 | -0.5 | -0.8  | +1.4  | +0.4  | +53 |
| Acc%  | 43   | 46   | 50    | 44    | 45    | 51  |

**Frame score: 7**

**Notes: Top 10% Mature Cow Weight. Heifer's first calf.**

Purchased by:

Price:

---



**Lot 22 – Glenholme Titan**

**LOT 23**  
**GLENHOLME TEMORA (PP)**                      **GHBT159**  
Born 20/08/2022

SIRE:  
Rose View Quigley (P)

The Granary Bothwell X554 (P)  
Valma Ollie (P)  
Valma Golds Moonshine Z35 (P)

DAM:  
Glenholme Lindy Loo H062 (P)  
Valma Landmark A39 (H)  
Glenholme Lindy Loo D072 (P)  
Smithston Lindy Loo B310 (H)

|       | BW   | Milk | 200 G | 400 G | 600 G | MCW |
|-------|------|------|-------|-------|-------|-----|
| EBV   | +6.2 | +15  | +38   | +57   | +79   | +84 |
| Acc % | 69   | 45   | 62    | 60    | 61    | 51  |
|       | EMA  | RIB  | RUMP  | RBV%  | IMF%  | CWT |
| EBV   | +3.6 | -0.9 | -1.9  | +1.3  | +0.1  | +48 |
| Acc%  | 38   | 44   | 48    | 38    | 44    | 46  |

**Frame Score: 6.5**

**Notes: Top 5% in the breed for Scrotal Size.**

Purchased by:

Price:



**Lot 23 – Glenholme Temora**

**LOT 24**  
**GLENHOLME TURBO (S)**  
Born: 11/10/2022

**GHBT169**

SIRE:  
Rose View Quigley (P)

The Granary Bothwell X554 (P)  
Valma Ollie (P)  
Valma Golds Moonshine Z35 (P)

DAM:  
Glenholme Duchess H045 (P)

Gunyah Lion V008 (P)  
Kirraweena Duchess A023 (P)  
Glenholme Duchess X013 (TW) (H)

|       | BW   | Milk | 200 G | 400 G | 600 G | MCW |
|-------|------|------|-------|-------|-------|-----|
| EBV   | +4.6 | +12  | +28   | +45   | +63   | +71 |
| Acc % | 66   | 36   | 56    | 52    | 53    | 45  |
|       | EMA  | RIB  | RUMP  | RBV%  | IMF%  | CWT |
| EBV   | +3.4 | +0.1 | -0.1  | +0.8  | +0.5  | +36 |
| Acc%  | 33   | 38   | 41    | 33    | 37    | 40  |

**Frame score: 6.5**

Purchased by:

Price:



**Lot 24 – Glenholme Turbo**

**LOT 25**  
**GLENHOLME TAREE (H)**  
Born 20/08/2022

**GHBT158**

SIRE:  
Lotus Quadrillion Q114 (H)

Yarram Unique F181 (H)  
Curracabark Junee J106 (AI) (ET) (H)  
Curracabark Favourite F68 (H)

DAM:  
Glenholme Prudence N109 (H)

Bowmont Winchester H063 (H)  
Glenholme Prudence L004 (H)  
Glenholme Prudence G045 (H)

|       | BW   | Milk | 200 G | 400 G | 600 G | MCW |
|-------|------|------|-------|-------|-------|-----|
| EBV   | +5.3 | +9   | +24   | +34   | +54   | +43 |
| Acc % | 68   | 46   | 62    | 62    | 63    | 54  |
|       | EMA  | RIB  | RUMP  | RBV%  | IMF%  | CWT |
| EBV   | +4.3 | +1.5 | +2.5  | +0.2  | +0.8  | +33 |
| Acc%  | 44   | 48   | 51    | 44    | 48    | 51  |

**Frame score: 5.5**

Purchased by:

Price:



**Lot 25 – Glenholme Taree**

**LOT 26**  
**GLENHOLME TREVOR (AI) (H)**                      **GHBT150**  
Born 09/08/2022

SIRE:  
Pute Nascar N13 (IMP NZL) (H)

Cootharaba Magnum (H)  
Talbalba Yogi (AI) (H)  
Bundarra Minerva T38 (AI) (H)

DAM:  
Glenholme Innocent K080 (H)  
Eurangatuck Bahrain (H)  
Glenholme Innocent D019 (H)  
Glenholme Innocent W079 (H)

|       | BW   | Milk | 200 G | 400 G | 600 G | MCW |
|-------|------|------|-------|-------|-------|-----|
| EBV   | +5.8 | +9   | +31   | +45   | +67   | +46 |
| Acc % | 72   | 48   | 68    | 67    | 68    | 59  |
|       | EMA  | RIB  | RUMP  | RBV%  | IMF%  | CWT |
| EBV   | +4.1 | +1.4 | +2.1  | +0.7  | +0.7  | +42 |
| Acc%  | 48   | 52   | 57    | 50    | 54    | 55  |

**Frame score: 5**

**Notes: Maternal Half Brother G. Romeo was sold at Wodonga in 2022 to Reyloc Hereford Stud.**

Purchased by:

Price:



**Lot 26 – Glenholme Trevor**

**LOT 27**  
**GLENHOLME TANNER (H)**  
Born 08/07/2022

**GHBT143**

SIRE:  
Lotus Quadrillion Q114 (H)

Oxhill Laurence (H)  
Westwood Veron (IMP GBR) (H)  
Westwood Laura 319TH (H)

DAM:  
Glenholme Queenie P146 (AI) (H)

Mawarra Virginian (H)  
Glenholme Queenie L026 (AI) (H)  
Glenholme Queenie D086 (H)

|       | BW   | Milk | 200 G | 400 G | 600 G | MCW |
|-------|------|------|-------|-------|-------|-----|
| EBV   | +6.1 | +11  | +31   | +39   | +59   | +56 |
| Acc % | 68   | 44   | 61    | 60    | 61    | 51  |
|       | EMA  | RIB  | RUMP  | RBV%  | IMF%  | CWT |
| EBV   | +1.8 | +0.8 | +1.3  | -0.2  | +0.3  | +34 |
| Acc%  | 40   | 44   | 48    | 41    | 44    | 47  |

**Frame Score: 6**

Purchased by:

Price:

---



**Lot 27 – Glenholme Tanner**

**LOT 28**  
**GLENHOLME TERRENCE (H)**                      **GHBT165**  
Born 05/10/2022

SIRE:  
Lotus Quadrillion Q114 (H)

Cootharaba Magnum (H)  
Dunoon Forty Four F515 (H)  
Dunoon Y070 (H)

DAM:  
Beggan Hill Peacher K404 (H)  
Glenwarrah Stand Aside (H)  
Beggan Hill Peacher C120 (H)  
Beggan Hill Peacher Y171 (H)

|       | BW   | Milk | 200 G | 400 G | 600 G | MCW |
|-------|------|------|-------|-------|-------|-----|
| EBV   | +3.4 | +13  | +21   | +38   | +52   | +43 |
| Acc % | 66   | 48   | 63    | 63    | 64    | 57  |
|       | EMA  | RIB  | RUMP  | RBV%  | IMF%  | CWT |
| EBV   | +4.8 | +1.5 | +2.7  | +0.6  | +0.8  | +36 |
| Acc%  | 43   | 49   | 53    | 45    | 49    | 51  |

**Frame Score: 6**

**Notes: Top 10% Rump Fat.**

Purchased by:

Price:

---



**Lot 28 – Glenholme Terrence**



**LOT 29**  
**GLENHOLME TIMOTHY (H)**                      **GHBT167**  
Born 14/09/2022

SIRE:  
Lotus Quadrillion Q114 (H)

Cootharaba Magnum (H)  
Talbalba Yogi (AI) (H)  
Bundarra Minerva T38 (AI) (H)

DAM:  
Glenholme Victoria J006 (H)

Smithston Zig Zag (AI) (H)  
Glenholme Victoria E009 (AI) (H)  
Lyn Victoria W027 (H)

|       | BW   | Milk | 200 G | 400 G | 600 G | MCW |
|-------|------|------|-------|-------|-------|-----|
| EBV   | +4.8 | +8   | +25   | +33   | +45   | +41 |
| Acc % | 70   | 46   | 63    | 63    | 64    | 55  |
|       | EMA  | RIB  | RUMP  | RBV%  | IMF%  | CWT |
| EBV   | +1.9 | +0.7 | +1.4  | +0.6  | -0.5  | +22 |
| Acc%  | 43   | 48   | 52    | 43    | 48    | 52  |

**Frame score: 6**

Purchased by:

Price:



**Lot 29 – Glenholme Timothy**



**Trillick Hotspur (H)**  
***AI Sire. Semen imported from  
Ireland***



***Pute Nascar N13 (H)***  
***AI Sire. Semen imported from  
New Zealand***



***Sam, Cassie, Jack, Heather & Geoff***

*Also available*

***GLENHOLME***  
**POLL DORSET**  
**RAMS**



*(Brucellosis accredited)*

***Now taking orders for***  
***2024***

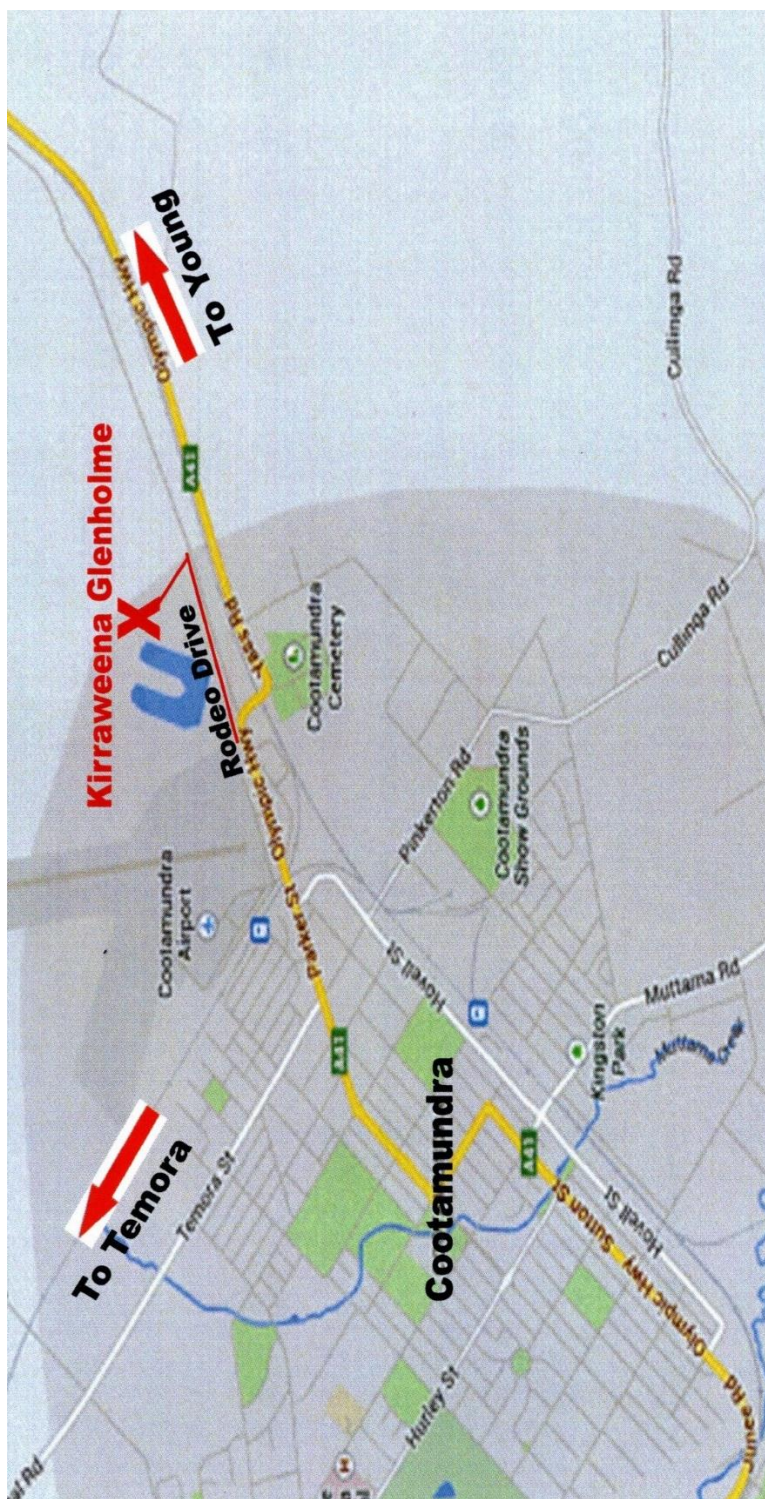

**Buyer's Instruction Slip** – no verbal instructions can be accepted

NAME: .....

ADDRESS: .....

.....Phone: .....

(of person to whom transfer certificate is to be issued)

**PIC NO.** ..... **LOTS PURCHASED:** .....

ACCOUNT TO: .....

DELIVERY INSTRUCTIONS: .....

# **Independent Breeding Services**

*Providing the following Services*

**Artificial Insemination**

**Bull semen evaluations**

**Semen Collection & testing**

**Liquid Nitrogen deliveries**

**All AI Supplies**



**Freeze Branding**

**Semen Storage**

**Semen Shipping**

**Semen Purchases**

**Geoff & Heather Bush**

**Phone: 0428 423 221 - email: [ghb.glenholme@bigpond.com](mailto:ghb.glenholme@bigpond.com)**



***Kirraweena Silver Fern AI (H) (Sire: Pute Nascar)  
Sold Wodonga 2023 for \$24,000 to Tondara Herefords***

***CONSISTENTLY BREEDING QUALITY, EASY DOING, QUIET HEREFORDS  
SINCE 1953***

